

IOWA
HARDIN



FARM : 8170
Prepared : 10/19/21 10:33 AM
Crop Year : 2022

Form: FSA-156EZ

See Page 2 for non-discriminatory Statements.

Abbreviated 156 Farm Record

Operator Name : MR AARON THOMAS INGEBRITSON
Farms Associated with Operator : 19-083-745, 19-083-754, 19-083-4050, 19-083-5484, 19-083-5613, 19-083-7416, 19-083-7802, 19-083-8165, 19-083-8170
CRP Contract Number(s) : None
Recon ID : 19-083-2015-24
Transferred From : None
ARCPLC G//F Eligibility : Eligible

Farm Land Data

Farmland	Cropland	DCP Cropland	WBP	WRP	CRP	GRP	Sugarcane	Farm Status	Number Of Tracts
40.74	38.40	38.40	0.00	0.00	0.00	0.00	0.00	Active	1
State Conservation	Other Conservation	Effective DCP Cropland	Double Cropped		MPL	Acre Election	EWP	DCP Ag.Rel. Activity	Broken From Native Sod
0.00	0.00	38.40	0.00		0.00		0.00	0.00	0.00

Crop Election Choice

ARC Individual	ARC County	Price Loss Coverage
None	CORN, SOYBN	None

DCP Crop Data

Crop Name	Base Acres	CCC-505 CRP Reduction Acres	PLC Yield	HIP
Corn	24.73	0.00	154	
Soybeans	9.15	0.00	44	
TOTAL	33.88	0.00		

NOTES

--

Tract Number : 11919

Description :
FSA Physical Location : IOWA/HARDIN
ANSI Physical Location : IOWA/HARDIN
BIA Unit Range Number :
HEL Status : NHEL: No agricultural commodity planted on undetermined fields
Wetland Status : Tract does not contain a wetland
WL Violations : None
Owners : JUDITH A BLOME
Other Producers : None
Recon ID : 19-083-2015-25

Tract Land Data

Farm Land	Cropland	DCP Cropland	WBP	WRP	CRP	GRP	Sugarcane
40.74	38.40	38.40	0.00	0.00	0.00	0.00	0.00
State Conservation	Other Conservation	Effective DCP Cropland	Double Cropped	MPL	EWP	DCP Ag. Rel Activity	Broken From Native Sod
0.00	0.00	38.40	0.00	0.00	0.00	0.00	0.00

Abbreviated 156 Farm Record

DCP Crop Data

Tract 11919 Continued ...

Crop Name	Base Acres	CCC-505 CRP Reduction Acres	PLC Yield
Corn	24.73	0.00	154
Soybeans	9.15	0.00	44
TOTAL	33.88	0.00	

NOTES

In accordance with Federal civil rights law and U.S. Department of Agriculture (USDA) civil rights regulations and policies, the USDA, its Agencies, offices, and employees, and institutions participating in or administering USDA programs are prohibited from discriminating based on race, color, national origin, religion, sex, gender identity (including gender expression), sexual orientation, disability, age, marital status, family/parental status, income derived from a public assistance program, political beliefs, or reprisal or retaliation for prior civil rights activity, in any program or activity conducted or funded by USDA (not all bases apply to all programs). Remedies and complaint filing deadlines vary by program or incident.

Persons with disabilities who require alternative means of communication for program information (e.g., Braille, large print, audiotape, American Sign Language, etc.) should contact the responsible Agency or USDA's TARGET Center at (202) 720-2600 (voice and TTY) or contact USDA through the Federal Relay Service at (800) 877-8339. Additionally, program information may be made available in languages other than English.

To file a program discrimination complaint, complete the USDA Program Discrimination Complaint Form, AD-3027, found online at http://www.ascr.usda.gov/complaint_filing_cust.html and at any USDA office or write a letter addressed to USDA and provide in the letter all of the information requested in the form. To request a copy of the complaint form, call (866) 632-9992. Submit your completed form or letter to USDA by: (1) mail: U.S. Department of Agriculture Office of the Assistant Secretary for Civil Rights 1400 Independence Avenue, SW Washington, D.C. 20250-9410; (2) fax: (202) 690-7442; or (3) e-mail: program.intake@usda.gov. USDA is an equal opportunity provider, employer, and lender.

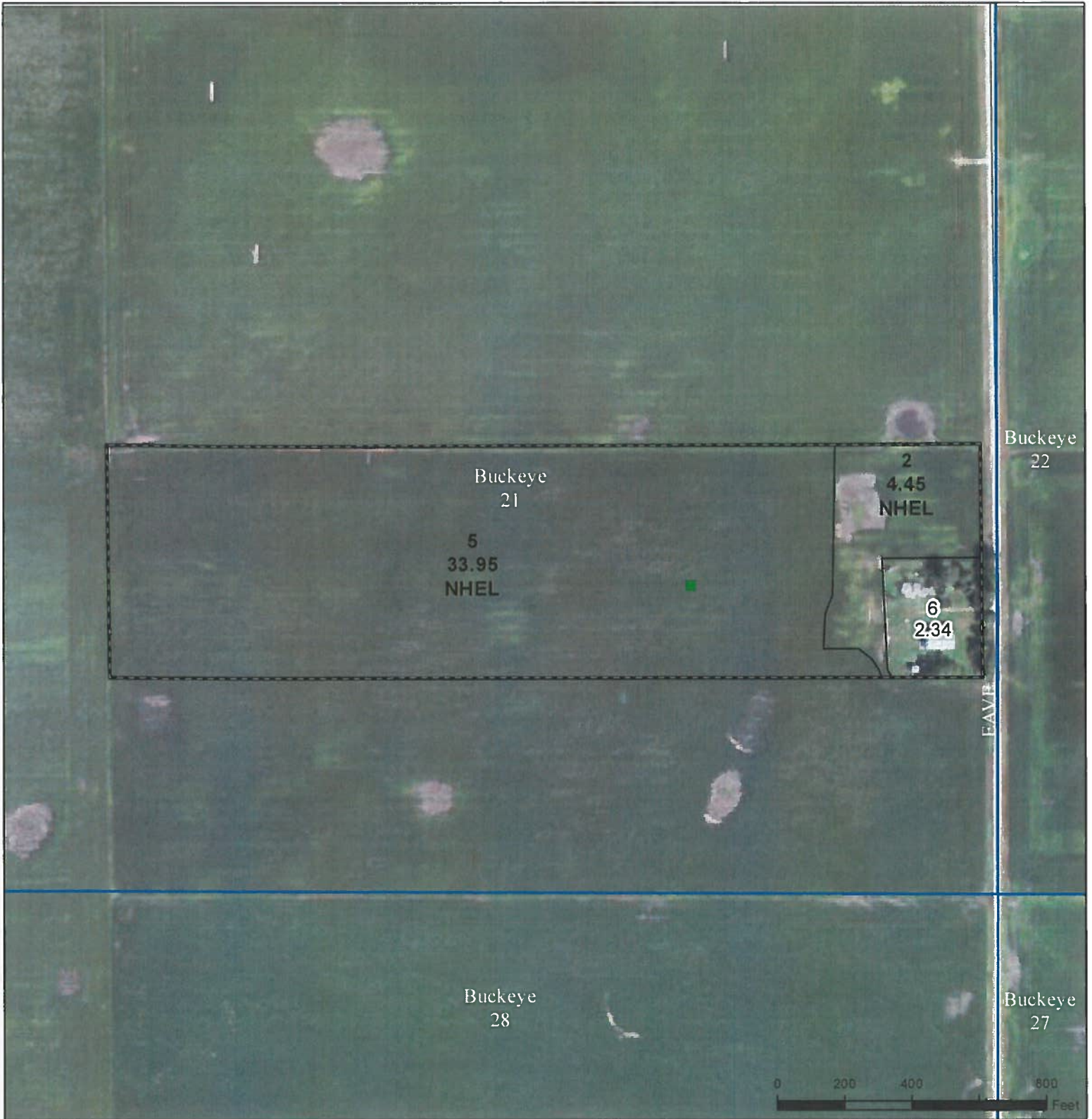

- Legend**
- Non-Cropland
 - CRP
 - Iowa PLSS
 - Cropland
 - Tract Boundary
 - Iowa Roads

Wetland Determination Identifiers

- Restricted Use
- ▼ Limited Restrictions
- Exempt from Conservation Compliance Provisions

Tract Cropland Total: 38.40 acres

2021 Program Year
Map Created March 19, 2021

Farm **8170**
Tract **11919**

United States Department of Agriculture (USDA) Farm Service Agency (FSA) maps are for FSA Program administration only. This map does not represent a legal survey or reflect actual ownership, rather it depicts the information provided directly from the producer and/or National Agricultural Imagery Program (NAIP) imagery. The producer accepts the data 'as is' and assumes all risks associated with its use. USDA-FSA assumes no responsibility for actual or consequential damage incurred as a result of any user's reliance on this data outside FSA Programs. Wetland identifiers do not represent the size, shape, or specific determination of the area. Refer to your original determination (CPA-026 and attached maps) for exact boundaries and determinations or contact USDA Natural Resources Conservation Service (NRCS).



HIGHLY ERODIBLE LAND AND WETLAND CONSERVATION DETERMINATION

Name Address:	Aaron Ingebritson 28121 Hwy 65 Hubbard, IA 50122	Request Date: 7/27/2016	County: Hardin
Agency or Person Requesting Determination:	Aaron Ingebritson	Tract No: 11919	FSA Farm No.: 8170

Section I - Highly Erodible Land

Is a soil survey now available for making a highly erodible land determination?	Yes
Are there highly erodible soil map units on this farm?	No

Fields in this section have undergone a determination of whether they are highly erodible land (HEL) or not; fields for which an HEL Determination has not been completed are not listed. In order to be eligible for USDA benefits, a person must be using an approved conservation system on all HEL.

Field(s)	HEL(Y/N)	Sodbust (Y/N)	Acres	Determination Date
3	No	Yes	68 6.8	9/29/2016

The Highly Erodible Land determination was completed in the office.

Section II - Wetlands

Fields in this section have had wetland determinations completed. See the Definition of Wetland Label Codes for additional information regarding allowable activities under the wetland conservation provisions of the Food Security Act and/or when wetland determinations are necessary to determine USDA program eligibility.

Field(s)	Wetland Label*	Occurrence Year (CW)	Acres	Determination Date	Certification Date

The wetland determination was completed in the office. It was mailed to the person on 9/29/2016

Remarks: Determination completed for sodbust.

I certify that the above determinations are correct and were conducted in accordance with policies and procedures contained in the National Food Security Act Manual.

Signature Designated Conservationist	Date
	9/29/2016

The U.S. Department of Agriculture (USDA) prohibits discrimination in all its programs and activities on the basis of race, color, national origin, gender, religion, age, disability, political beliefs, sexual orientation, and marital or family status. (Not all prohibited bases apply to all programs.) Persons with disabilities who require alternative means for communication of program information (Braille, large print, audiotape, etc.) should contact USDA's TARGET Center at 202-720-2600 (voice and TDD). To file a complaint of discrimination, write USDA, Assistant Secretary for Civil Rights, 1400 Independence Avenue, S.W., Stop 9410, Washington, DC 20250-9410, or call toll-free at (866) 632-9992 (English) or (800) 877-8339 (TDD) or (866) 377-8642 (English Federal-relay) or (800) 845-6136 (Spanish Federal-relay). USDA is an equal opportunity provider and employer.

RECEIVED
OCT 01 2016
HARDIN COUNTY FSA

HIGHLY ERODIBLE LAND CONSERVATION (HELIC) AND
WETLAND CONSERVATION (WC) CERTIFICATION

HARDIN COUNTY FSA

Read attached AD-1026 Appendix before completing form.

PART A - BASIC INFORMATION

1. Name of Producer <u>Haron Ingebritson</u>	2. Tax Identification Number (Last 4 digits) <u>9259</u>	3. Crop Year <u>2016</u>
---	---	-----------------------------

4. Names of affiliated persons with farming interests. Enter "None," if applicable.

Alaina Ingebritson, HCF UC

Affiliated persons with farming interests must also file an AD-1026. See Item 7 in the Appendix for a definition of an affiliated person.

5. Check one of these boxes if the statement applies; otherwise continue to Part B.

A. The producer in Part A does not have interest in land devoted to agriculture. Examples include bee keepers who place their hives on another person's land, producers of crops grown in greenhouses, and producers of aquaculture AND these producers do not own/lease any agricultural land themselves. Note: Do not check this box if the producer shares in a crop.

B. The producer in Part A meets all three of the following:

- does not participate in any USDA program that is subject to HELC and WC compliance except Federal Crop Insurance.
- only has interest in land devoted to agriculture which is exclusively used for perennial crops, except sugarcane, and
- has not converted a wetland after February 7, 2014.

Perennial crops include, but are not limited to, tree fruit, tree nuts, grapes, olives, native pasture and perennial forage. A producer that produces alfalfa should contact the Natural Resources Conservation Service at the nearest USDA Service Center to determine whether such production qualifies as production of a perennial crop.

Note: If either box is checked, and the producer in Part A does not participate in Farm Service Agency (FSA) or Natural Resources Conservation Service (NRCS) programs, the full tax identification number of the producer must be provided, but establishment of detailed farm records with FSA is not required. Go to Part D and sign and date.

PART B - HELC/WC COMPLIANCE QUESTIONS

Indicate YES or NO to each question.

If you are unsure of whether a HEL determination, wetland determination, or NRCS evaluation has been completed, contact your local USDA Service Center.

	YES	NO
6. During the crop year entered in Part A or the term of a requested USDA loan, did or will the producer in Part A plant or produce an agricultural commodity (including sugarcane) on land for which an HEL determination has not been made?	X	
7. Has anyone performed (since December 23, 1985), or will anyone perform any activities to:		
A. Create new drainage systems, conduct land leveling, filling, dredging, land clearing, or excavation that has NOT been evaluated by NRCS? If "YES", indicate the year(s): _____	X	
B. Improve or modify an existing drainage system that has NOT been evaluated by NRCS? If "YES", indicate the year(s): _____		X
C. Maintain an existing drainage system that has NOT been evaluated by NRCS? If "YES", indicate the year(s): _____ Note: Maintenance is the repair, rehabilitation, or replacement of the capacity of existing drainage systems to allow for the continued use of wetlands currently in agricultural production and the continued management of other areas as they were used before December 23, 1985. This allows a person to reconstruct or maintain the capacity of the original system or install a replacement system that is more durable or will realize lower maintenance or costs.		X

Note: If "YES" is checked for Item 7A or 7B, then Part C must be completed to authorize NRCS to make an HELC/WC and/or certified wetland determination on the identified land. If "YES" is checked for Item 7C, NRCS does not have to conduct a certified wetland determination.

8. Check one or both boxes, if applicable; otherwise, continue to Part C or D.

A. Check this box only if the producer in Part A has FCIC reinsured crop insurance and filing this form represents the first time the producer in Part A, including any affiliated person, has been subject to HELC and WC provisions.

B. Check this box if either of the following applies to the producer and crop year entered in Part A:

- Is a tenant on a farm that is/will not be in compliance with HELC and WC provisions because the landlord refuses to allow compliance, but all other farms not associated with that landlord are in compliance. (AD-1026B, Tenant Exemption Request, must be completed).
- Is a landlord of a farm that is/will not be in compliance with HELC and WC provisions because of a violation by the tenant on that farm, but all other farms not associated with that tenant are in compliance. (AD-1026C, Landlord or Landowner Exemption Request, must be completed).

PART C - ADDITIONAL INFORMATION

9. If "YES" was checked in Item 6 or 7, provide the following information for the land to which the answer applies:

A. Farm and/or tract/field number: F-8170 T-11919
If unknown, contact the Farm Service Agency at the nearest USDA Service Center.

B. Activity: Sodbust- Redetermination Field 3- 6.79 acres

C. Current land use (specify crops): corn/soya

D. County: Hardin

PART D – CERTIFICATION OF COMPLIANCE

I have received and read the AD-1026 Appendix and understand and agree to the terms and conditions therein on all land in which I (or the producer in Part A if different) and any affiliated person have or will have an interest. I understand that eligibility for certain USDA program benefits is contingent upon this certification of compliance with HELC and WC provisions and I am responsible for any non-compliance. I understand and agree that this certification of compliance is considered continuous and will remain in effect unless revoked or a violation is determined. I further understand and agree that:

- all applicable payments must be refunded if a determination of ineligibility is made for a violation of HELC or WC provisions.
- NRCS may verify whether a HELC violation or WC has occurred.
- a revised Form AD-1026 must be filed if there are any operation changes or activities that may affect compliance with the HELC and WC provisions. I understand that failure to revise Form AD-1026 for such changes may result in ineligibility for certain USDA program benefits or other consequences.
- affiliated persons are also subject to compliance with HELC and WC provisions and their failure to comply or file Form AD-1026 will result in loss of eligibility for applicable benefits to any individuals or entities with whom they are considered affiliated.

Producer's Certification:

I hereby certify that the information on this form is true and correct to the best of my knowledge.

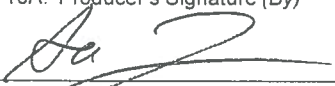
10A. Producer's Signature (By) 	10B. Title/Relationship (If Signing in Representative Capacity) <i>Farmer</i>	10C. Date (MM-DD-YYYY) <i>May/9/2016</i>
FOR FSA USE ONLY (for referral to NRCS) Sign and date if NRCS determination is needed.	11A. Signature of FSA Representative <i>Richelle Stowe</i>	11B. Date (MM-DD-YYYY) <i>7-26-2016</i>

IMPORTANT: If you are unsure about the applicability of HELC and WC provisions to your land, contact your local USDA Service Center for details concerning the location of any highly erodible land or wetland and any restrictions applying to your land according to NRCS determinations before planting an agricultural commodity or performing any drainage or manipulation. Failure to certify and properly revise your compliance certification when applicable may: (1) affect your eligibility for USDA program benefits, including whether you qualify for reinstatement of benefits through the Good Faith process; and (2) result in other consequences.

NOTE: The following statement is made in accordance with the Privacy Act of 1974 (5 USC 552a - as amended). The authority for requesting the information identified on this form is 7 CFR Part 12, the Food Security Act of 1985 (Pub. L. 99-198), and the Agricultural Act of 2014 (Pub. L. 113-79). The information will be used to certify compliance with HELC and WC provisions and to determine producer eligibility to participate in and receive benefits under programs administered by USDA agencies. The information collected on this form may be disclosed to other Federal, State, Local government agencies, Tribal agencies, and nongovernmental entities that have been authorized access to the information by statute or regulation and/or as described in applicable Routine Uses identified in the System of Records Notice for USDA/FSA-2, Farm Records File (Automated) and USDA/FSA-14, Applicant/Borrower. Providing the requested information is voluntary. However, failure to furnish the requested information will result in a determination of producer ineligibility to participate in and receive benefits under programs administered by USDA agencies.

This information collection is exempted from the Paperwork Reduction Act as specified in the Agricultural Act of 2014 (Pub. L. 113-79, Title II, Subtitle G, Funding and Administration). The provisions of appropriate criminal and civil fraud, privacy, and other statutes may be applicable to the information provided. **RETURN THIS COMPLETED FORM AD-1026 TO YOUR COUNTY FARM SERVICE AGENCY (FSA) OFFICE.**

The U.S. Department of Agriculture (USDA) prohibits discrimination against its customers, employees, and applicants for employment on the basis of race, color, national origin, age, disability, sex, gender identity, religion, reprisal, and where applicable, political beliefs, marital status, familial or parental status, sexual orientation, or all or part of an individual's income is derived from any public assistance program, or protected genetic information in employment or in any program or activity conducted or funded by the Department. (Not all prohibited basis will apply to all programs and/or employment activities.) Persons with disabilities, who wish to file a program complaint, write to the address below or if you require alternative means of communication for program information (e.g., Braille, large print, audiotape, etc.) please contact USDA's TARGET Center at (202) 720-2600 (voice and TDD). Individuals who are deaf, hard of hearing, or have speech disabilities and wish to file either an EEO or program complaint, please contact USDA through the Federal Relay Service at (800) 877-8339 or (800) 845-6136 (in Spanish).

If you wish to file a Civil Rights program complaint of discrimination, complete the USDA Program Discrimination Complaint Form, found online at http://www.ascr.usda.gov/complaint_filing_cust.html or at any USDA office, or call (866) 632-9992 to request the form. You may also write a letter containing all of the information requested in the form. Send your completed complaint form or letter by mail to U.S. Department of Agriculture, Director, Office of Adjudication, 1400 Independence Avenue, S.W., Washington, D.C. 20250-9410, by fax (202) 690-7442 or email at program.intake@usda.gov. USDA is an equal opportunity provider and employer.



United States
Department of
Agriculture

Hardin County, Iowa

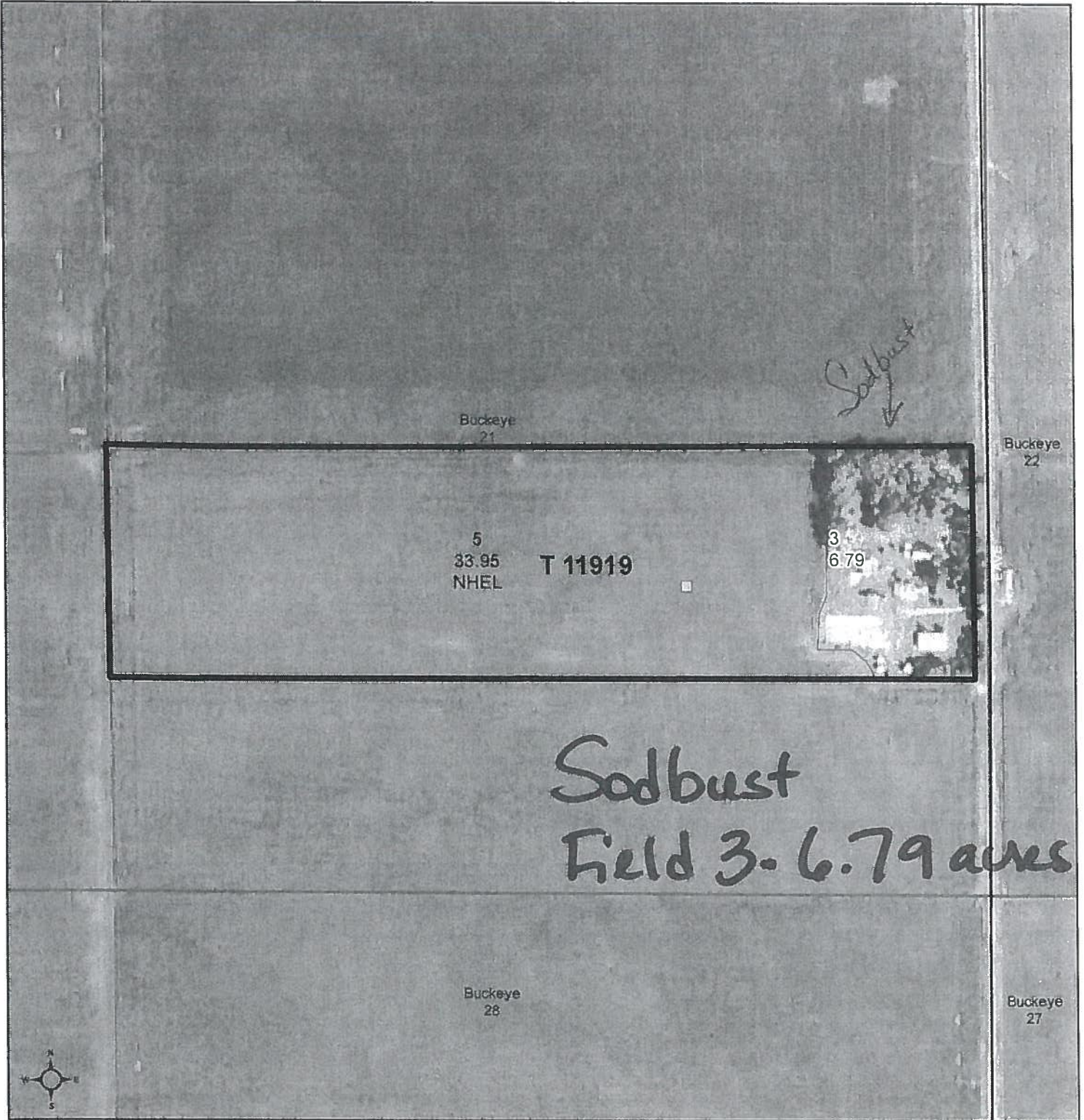

Common Land Unit

- Non-Cropland
- Cropland
- Tract Boundary
- PLSS



2015 Ortho Imagery

2016 Program Year
Map Created March 31, 2016

Wetland Determination Identifiers

- Restricted Use
- Limited Restrictions
- Exempt from Conservation Compliance Provisions

Tract Cropland Total: 33.95 acres

Farm 8170
Tract 11919

United States Department of Agriculture (USDA) Farm Service Agency (FSA) maps are for FSA Program administration only. This map does not represent a legal survey or reflect actual ownership; rather it depicts the information provided directly from the producer and/or National Agricultural Imagery Program (NAIP) imagery. The producer accepts the data 'as is' and assumes all risks associated with its use. USDA-FSA assumes no responsibility for actual or consequential damage incurred as a result of any user's reliance on this data outside FSA Programs. Wetland identifiers do not represent the size, shape, or specific determination of the area. Refer to your original determination (CPA-026 and attached maps) for exact boundaries and determinations or contact USDA Natural Resources Conservation Service (NRCS).

Handwritten text, possibly a name or title.

Handwritten text, possibly a name or title.