

TRAVERSE OF LITTLE OCHLOCHNEE RIVER

1.	N-01°44'10"-W	311.39'
2.	N-15°08'12"-E	160.27'
3.	N-73°25'20"-W	117.03'
4.	N-08°58'35"-E	184.56'
5.	N-15°07'30"-E	117.50'
6.	N-46°22'51"-E	231.04'
7.	N-85°08'42"-E	116.90'
8.	N-17°10'09"-E	127.33'
9.	N-53°58'54"-E	187.05'

AREA  
2,177,999.21 SQ. FT.  
50.00 ACRES±

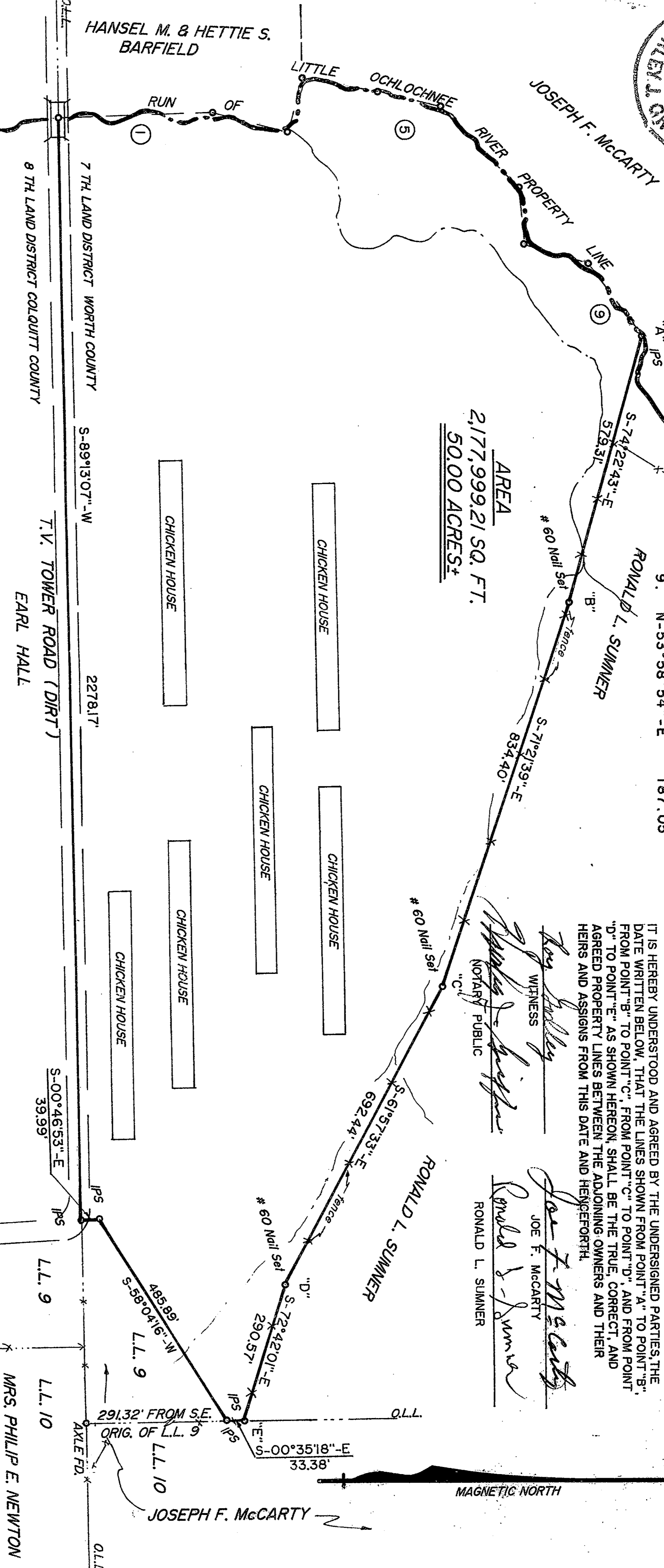

PROPERTY LINE AGREEMENT

IT IS HEREBY UNDERSTOOD AND AGREED BY THE UNDERSIGNED PARTIES, THE DATE WRITTEN BELOW, THAT THE LINES SHOWN FROM POINT "A" TO POINT "B", FROM POINT "B" TO POINT "C", FROM POINT "C" TO POINT "D", AND FROM POINT "D" TO POINT "E" AS SHOWN HEREON, SHALL BE THE TRUE, CORRECT, AND AGREED PROPERTY LINES BETWEEN THE ADJOINING OWNERS AND THEIR HEIRS AND ASSIGNS FROM THIS DATE AND HENCEFORTH.

*Joe F. McCarty*  
JOE F. McCARTY  
RONALD L. SUMNER

*Ronald L. Sumner*  
RONALD L. SUMNER

*W. J. Griffin*  
WITNESS  
NOTARY PUBLIC

**RICHARD E. WHEELER**

IN L.L. 9 IN THE 7 TH. LAND DISTRICT  
IN WORTH COUNTY, GEORGIA

**H.J. GRIFFIN & ASSOCIATES**

LAND SURVEYORS  
533 N. MAIN STREET TELEPHONE  
MOLTRIE, GA. 31768 (912) 985-1731

Drawn By: RG Checked By: HJG  
Date: 10-17-94  
Scale: 1 INCH = 1 INCH = 200 FEET  
Surveyed By: RG & CH Checked By: HJG

IRON PINS INDICATED AS SET (IPs) ARE 1/2" RE-BARS 18" LONG

THIS PLAT HAS BEEN CALCULATED FOR CLOSURE FROM FIELD SURVEY, AND THE ACCURACY IS GREATER THAN ONE FOOT IN 20,000 FEET.

IN MY OPINION THIS PLAT REPRESENTS A TRUE AND ACCURATE SURVEY OF THE PROPERTY SHOWN AND HAS BEEN PREPARED IN CONFORMITY WITH MINIMUM STANDARDS AND REQUIREMENTS OF LAW.

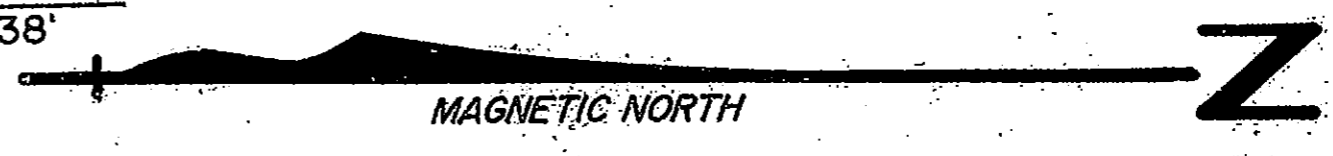

*Richard E. Wheeler*  
GEORGIA REGISTERED SURVEYOR 1024