

# LEGEND

--- PUBLIC LANDS SURVEY SYSTEM LOT FOR WHICH ADJUDICATED IRRIGATION WATER RIGHTS FROM BELOW REFERENCED CERTIFICATES OF APPROPRIATION CORRESPOND.

**##** ACRES OF ADJUDICATED WATER RIGHTS WITH PRIORITY DATE OF 08/06/1917, UNDER THE FOLLOWING CERTIFICATES OF APPROPRIATION: PERMIT NO'S. 14755 & 14757 (PROOFS 25765, 34986 & 34989)

\* NOT ALL ACRES ARE WITHIN PARCEL 7.

**##** ACRES OF ADJUDICATED WATER RIGHTS WITH PRIORITY DATE OF 12/28/1917, UNDER THE FOLLOWING CERTIFICATES OF APPROPRIATION: PERMIT NO'S. 3844E, 3845E & 3846E (PROOFS 24534, 24536, 24537, 24541, 24543, 24544, 24548, 24550 & 24551)

\* NOT ALL ACRES ARE WITHIN PARCEL 7.

**##** ACRES OF ADJUDICATED WATER RIGHTS WITH PRIORITY DATE OF 07/20/1922, UNDER THE FOLLOWING CERTIFICATE OF APPROPRIATION: PERMIT NO. 4312E (PROOF 27303)

\* NOT ALL ACRES ARE WITHIN PARCEL 7.

**##** ACRES OF ADJUDICATED WATER RIGHTS WITH PRIORITY DATE OF 12/06/1924, UNDER THE FOLLOWING CERTIFICATES OF APPROPRIATION: PERMIT NO. 4435E (PROOFS 26634 & 38881)

\* NOT ALL ACRES ARE WITHIN PARCEL 7.

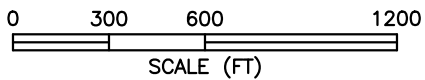
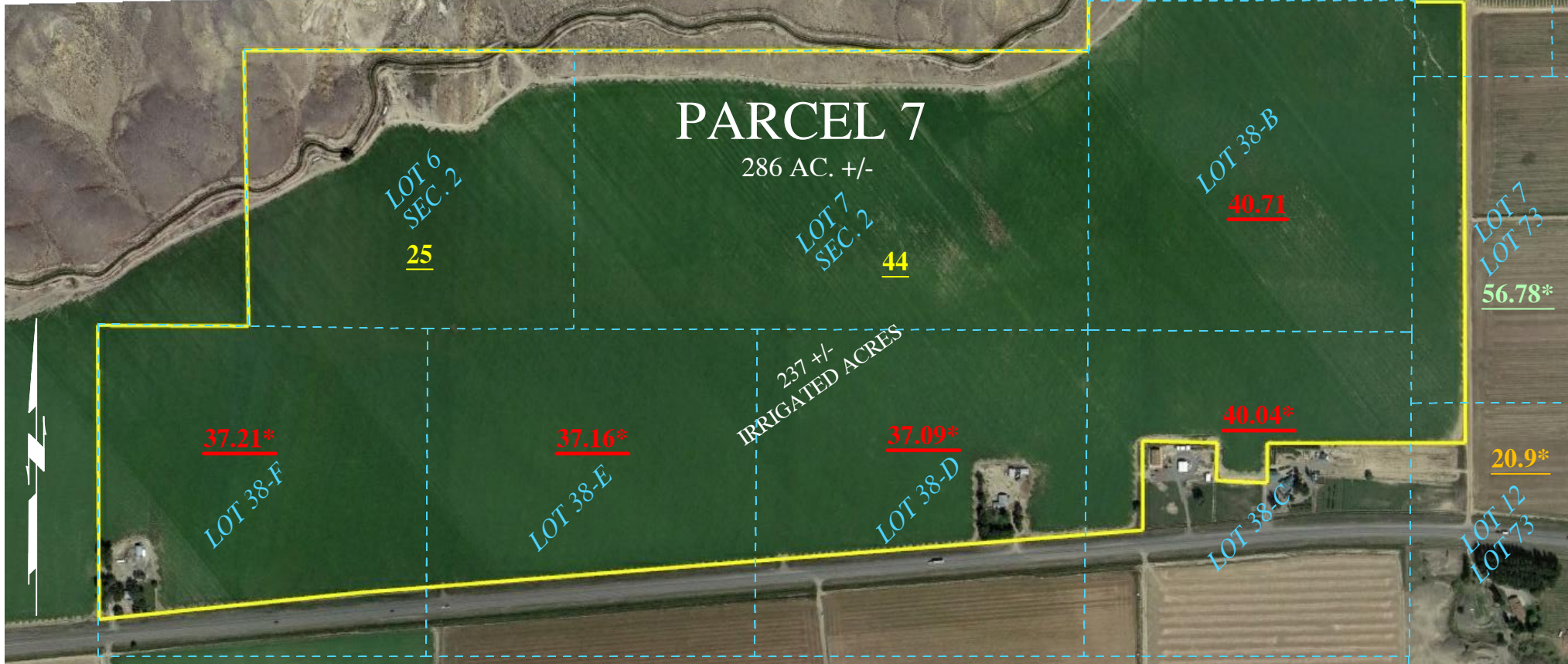

## NOTES

1. THIS MAP IS PREPARED FOR APPROXIMATION PURPOSES ONLY. THE PARCEL ACREAGE AND ACTUAL LOCATION OF THE PROPERTY LINES ARE SUBJECT TO AN ACTUAL SURVEY CONDUCTED ON THE GROUND.
2. THE AERIAL IMAGERY SHOWN IS DATED SEPTEMBER OF 2014.
3. IRRIGATED ACRES ARE APPROXIMATED USING THE AERIAL IMAGE SHOWN.