COLLIETOWN ADDITION

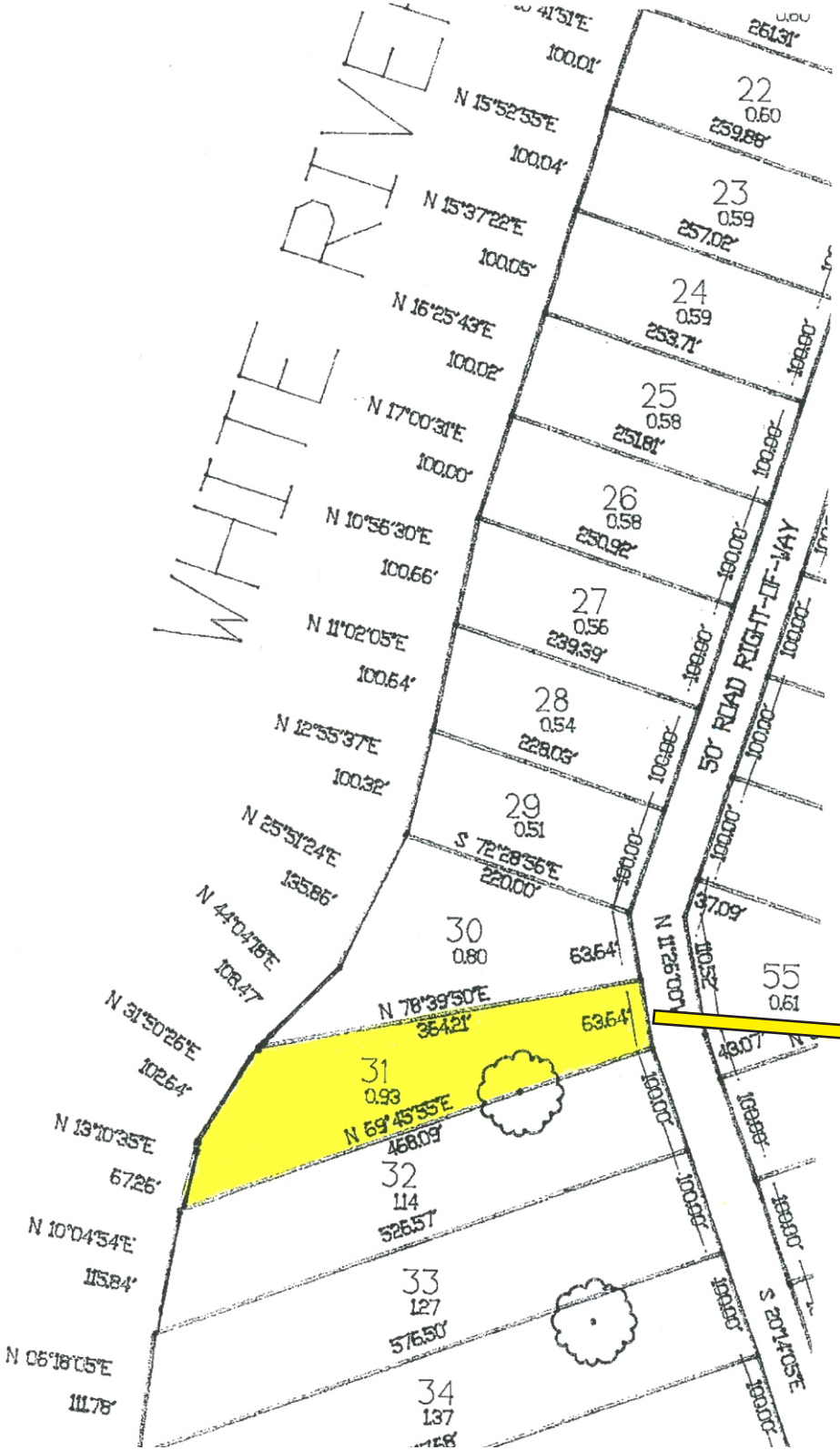

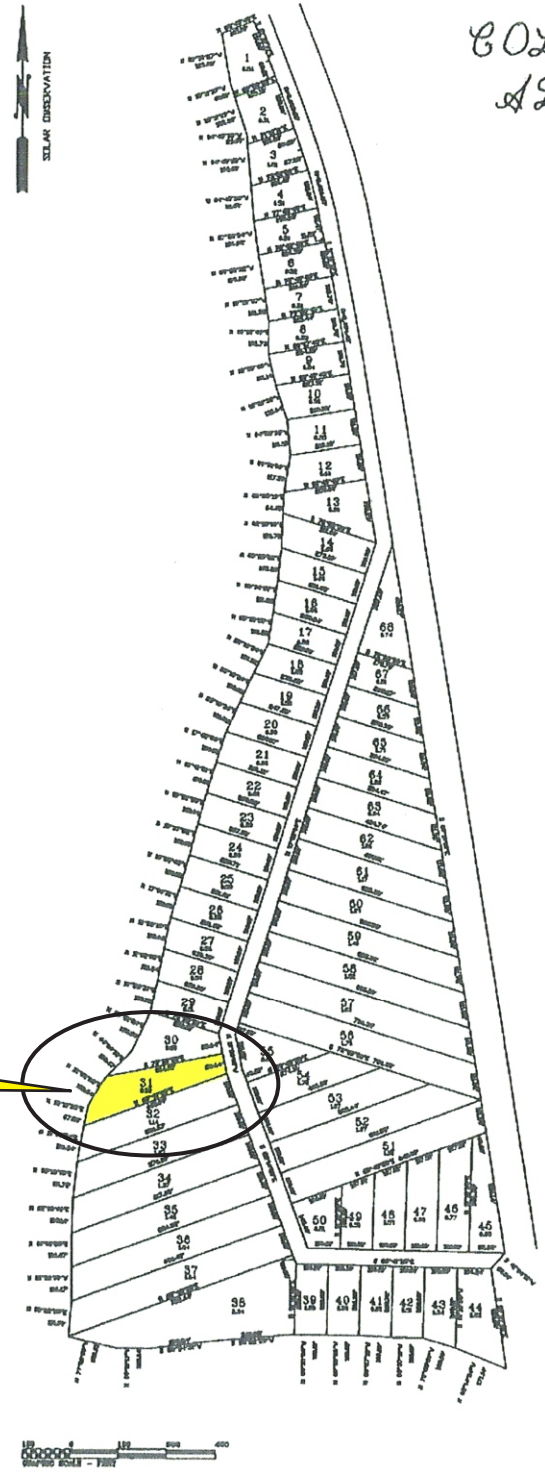

2003 3982
Recorded in the Above
Deed Book & Page
09-04-2003 12:29:20 PM
Claudia Nobles Circuit Clerk
Independence County, AR

See Large Survey

Independence County, AR
I certify this instrument was filed on
09-04-2003 12:29:20 PM
and recorded in Deed Book
2003 at Pages 3982 - 3982
Claudia Nobles Circuit Clerk

By: Peggy McGoodle